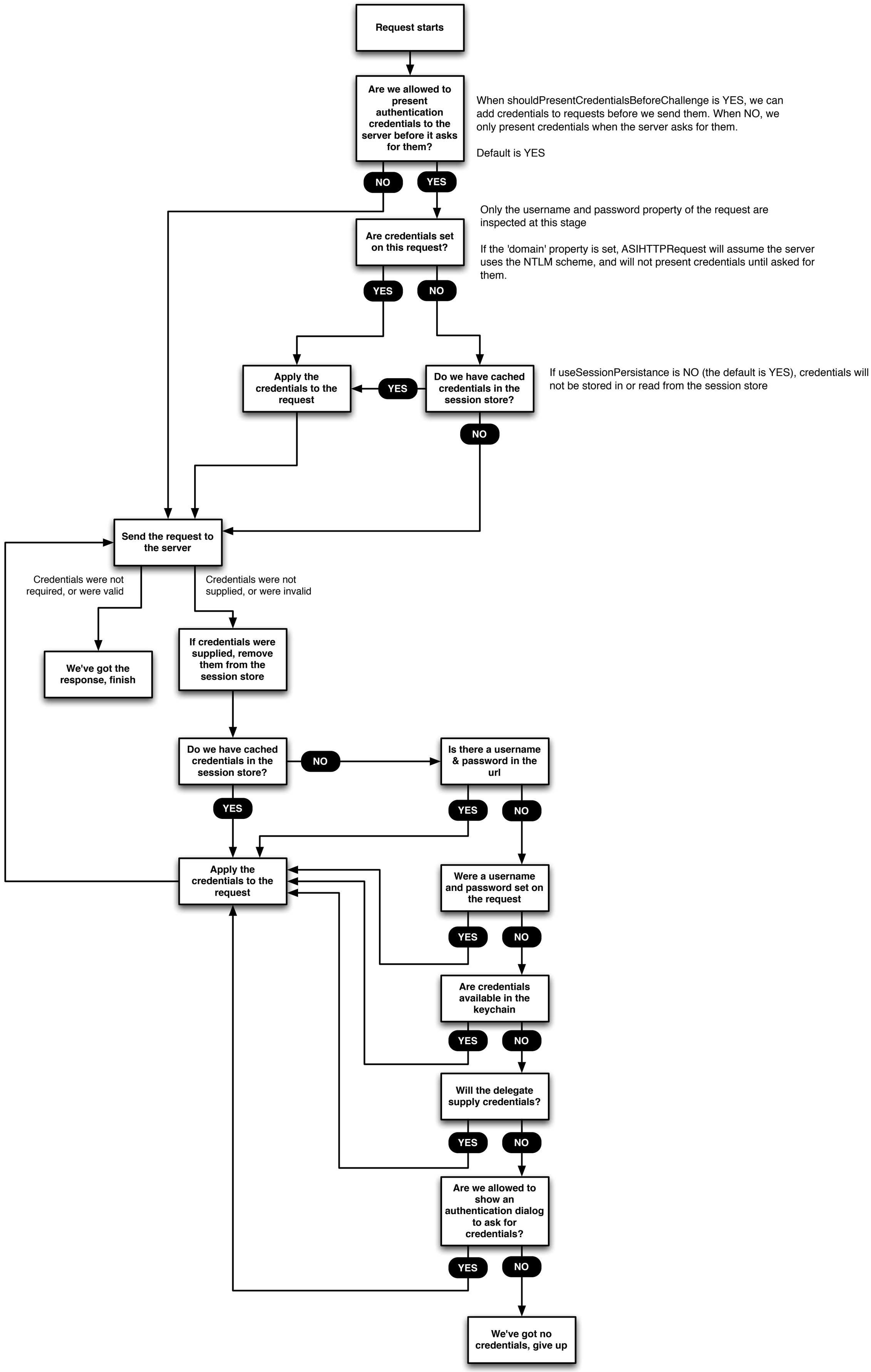

The authentication process in ASIHTTPRequest
(as of 2 November 2009)

© All-Seeing Interactive 2009